



BRAZIER MOTT PLY LTD (NO 1010, 1006, 1111) hereby certify that the land comprised in this plan was surveyed by the cooperation of the Surveyor General, for whose work the Corporation accepts responsibility, under the supervision of Charles Francis McDermid, Cadastre Surveyor, and that the plan is correct, that the said survey was performed in accordance with the Survey Act 2003 and the Survey Regulations and Standards and that the said survey was completed on 18th November, 2011.

REFERENCE MARKS

STN	TO	ORIGIN	BEARING	DIST
1	OIP	19/SP123033	80°16'30"	1.58
2	OIP gone	2/SP135878	5°57'	1.0
3	Screw fd		282°24'	5.27
3c	OScrew	35/SP229809	273°0'	9.39
4	OIP gone	15149353	5°57'	1.0
5	OIP	6/RP723162	185°57'	1.006
6	O Nail in Ku	8/SP123033	282°49'	4.23
7	O Nail in Ku	11/SP135878	206°11'40"	3.431
7	Screw		333°28'	4.425
7	Screw fd		46°13'	6.355
8	OIP	10/EP1919	5°57'	1.0
9b	OIP	31/EP1919	5°56'	1.0

TRAVERSES ETC

LINE	BEARING	DISTANCE
2-3	95°57'	22.0
3a-3b	185°56'50"	7.56
3b-3c	95°57'20"	12.0
6-6a	246°07'40"	6.8
6-6b	274°36'	153.39
7-7a	108°27'	128.54
7-7e	5°56'50"	10.0
7-9	185°56'	40.234
9-9a	292°41'	10.445
9-9b	185°56'	10.0

DIAGRAM A

Scale 1:150



PARISH: **COONAMBELAH** COUNTY: **Ephinstone**
Mordon: **MGA (Zone 55) wide SP229809**
F/M: No
Plan Status: **SP243829**

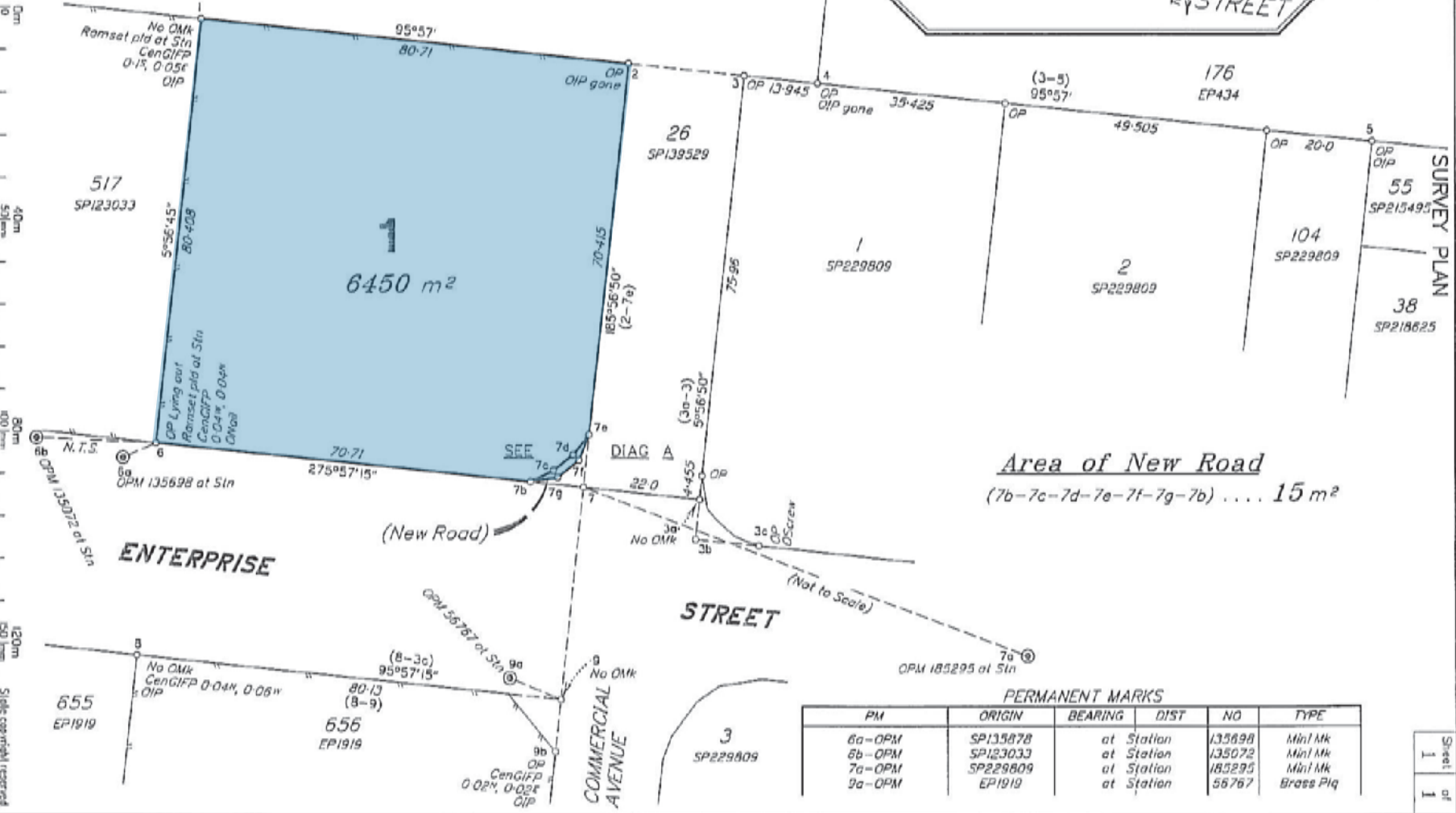

PERMANENT MARKS

PM	ORIGIN	BEARING	DIST	NO	TYPE
6a-OPM	SP135878	at Station		135698	Mini Mk
6b-OPM	SP123033	at Station		135072	Mini Mk
7a-OPM	SP229809	at Station		185295	Mini Mk
9a-OPM	EP1919	at Station		56767	Bress Plq