

PERMANENT MARKS			
STN	BEARING	DIST.	REMARKS
9-OPM	At	Stn	No.93561 EP 2029

REFERENCE MARKS			
STN	TO	BEARING	DIST.
1	OP Gone	89° 58'	1.0
2	OP Gone	359° 58'	1.0
3	OP Gone	0° 00'	1.0
4	Pin	5° 50'	0.69
5	OP	9° 53'	0.905
6	OP	0° 00'	0.892
7	OP	183° 53'	1.0

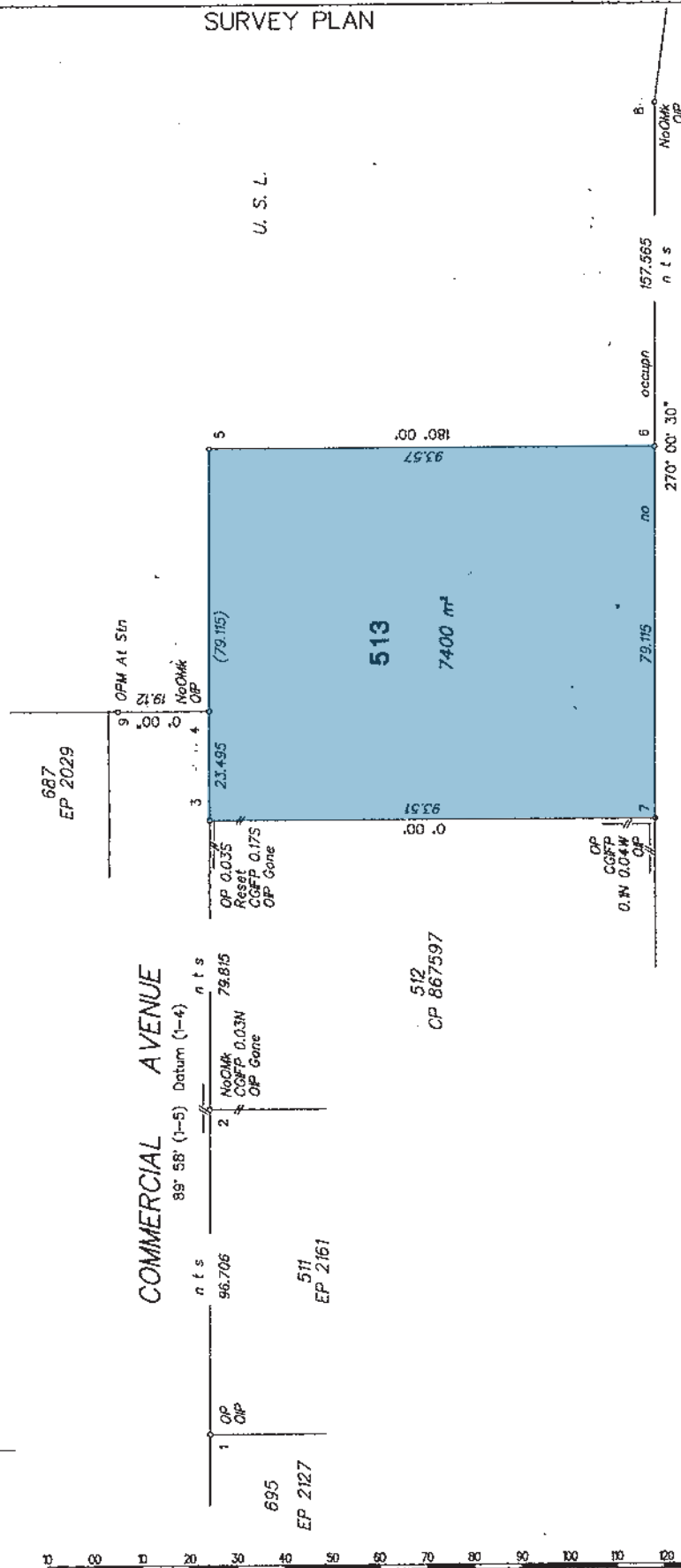

Peg placed at stations 5 & 6.

K & A Surveys Pty Ltd
 ACN 069 888 884 hereby certify that the company has surveyed the land comprised in this plan by Geoffrey Scott Green Licensed Surveyor for whose work the company accepts responsibility, that the plan is accurate, that the said survey was performed in accordance with the Surveyors Act 1972 and the Surveyors Regulation 1992 and that the said survey was completed on 28-1-98

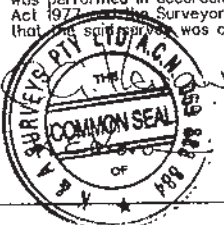

Licensed Surveyor & Director
 Director
 Date 4-3-98

<p>PLAN OF LOT 513</p> <p>PARISH: COONAMBELAH COUNTY: Elphinstone</p> <p>Meridian: EP 2161 F/No: No</p>		Scale: 1 : 1000
		Format: STANDARD
		<p>SP102780</p>
		Plan Status: